

ABELL
SURVEYING & MAPPING
DELAVER, WISCONSIN 53115
414-728-6787

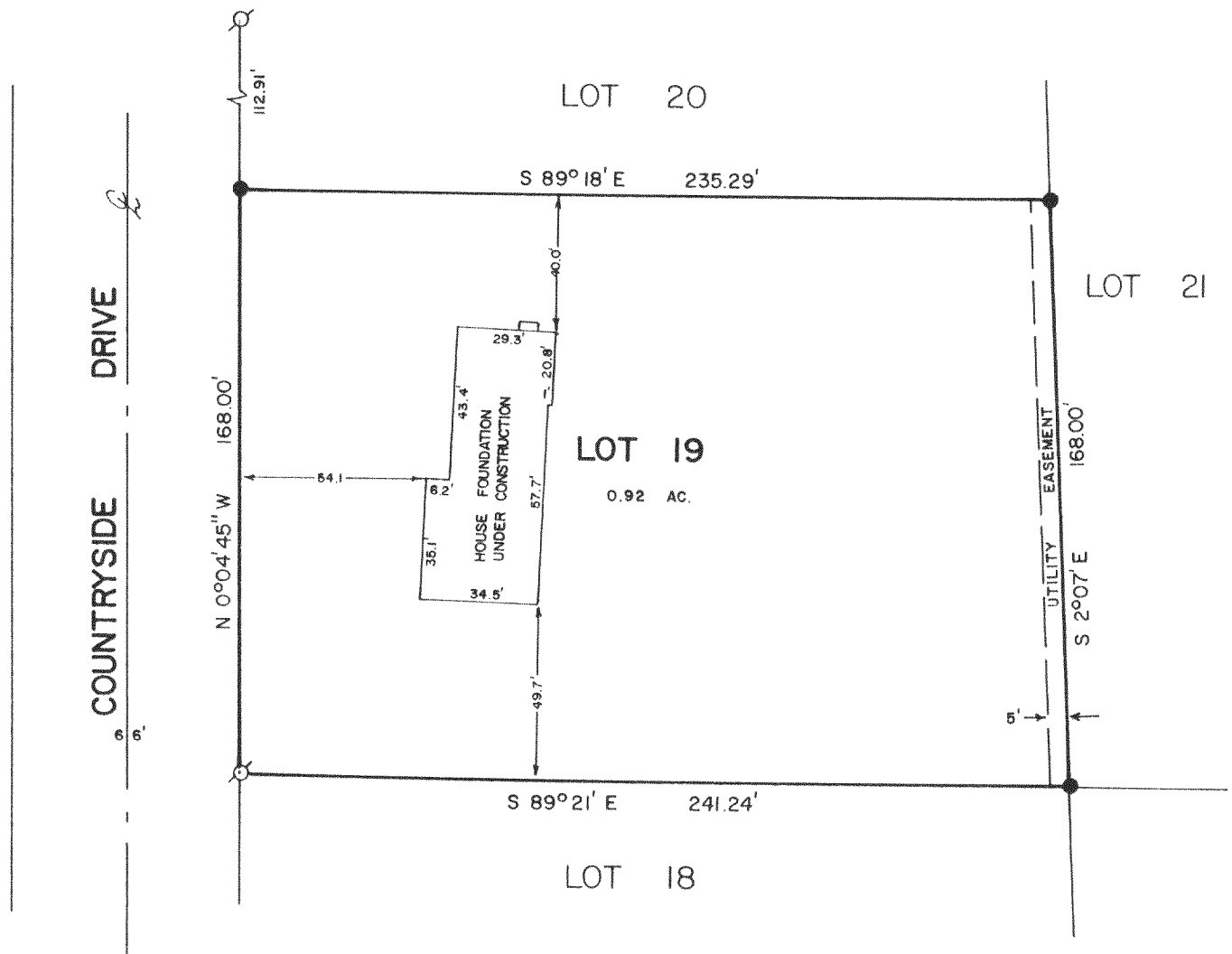

PLAT OF SURVEY OF

LOT 19 OF GENEVA WEST ESTATES, A SUBDIVISION LOCATED
IN THE SOUTHEAST 1/4 OF SECTION 25, T2N,R16E,
WALWORTH COUNTY, WISCONSIN.

ORDERED BY: SUPERB REALTY
ROUTE 2, BOX 249B
ELKHORN, WI. 53121

NOTE: THE BEARINGS ARE AS SHOWN ON THE SUBDIVISION
PLAT OF GENEVA WEST ESTATES.

REVISED: DECEMBER 13, 1989 TO SHOW LOCATION OF
HOUSE FOUNDATION.



SCALE - 1"=50"

LEGEND

- ⊗ - IRON PIPE FOUND
● - IRON ROD FOUND

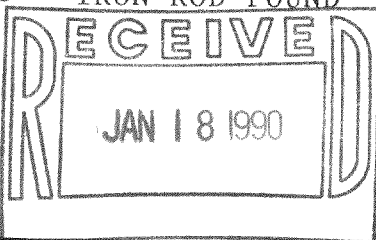

I HEREBY CERTIFY THAT I HAVE SURVEYED THE ABOVE DESCRIBED PROPERTY AND THAT THE
ABOVE MAP IS A TRUE REPRESENTATION THEREOF AND SHOWS THE SIZE AND LOCATION OF
THE PROPERTY, ITS EXTERIOR BOUNDARIES, THE LOCATION OF ALL VISIBLE STRUCTURES
AND DIMENSIONS OF ALL PRINCIPAL BUILDINGS THEREON, BOUNDARY FENCES, APPARENT
EASEMENTS, ROADWAYS AND VISIBLE ENCROACHMENTS, IF ANY, TO THE BEST OF MY
KNOWLEDGE AND BELIEF.

THIS SURVEY IS MADE FOR THE USE OF THE PRESENT OWNERS OF THE PROPERTY, AND ALSO
THOSE WHO PURCHASE, MORTGAGE, OR GUARANTEE THE TITLE THERETO WITHIN ONE (1) YEAR
FROM DATE HEREOF.

David F. Abell
DAVID F. ABELL
WISCONSIN REGISTERED LAND SURVEYOR, S-1596

DATE *August 30, 1989* JOB NUMBER - 89185
NOTE: THIS IS NOT A CERTIFIED COPY UNLESS SEALED.

FGEW-19